Sweet Child O Mine Riff

Standard tuning
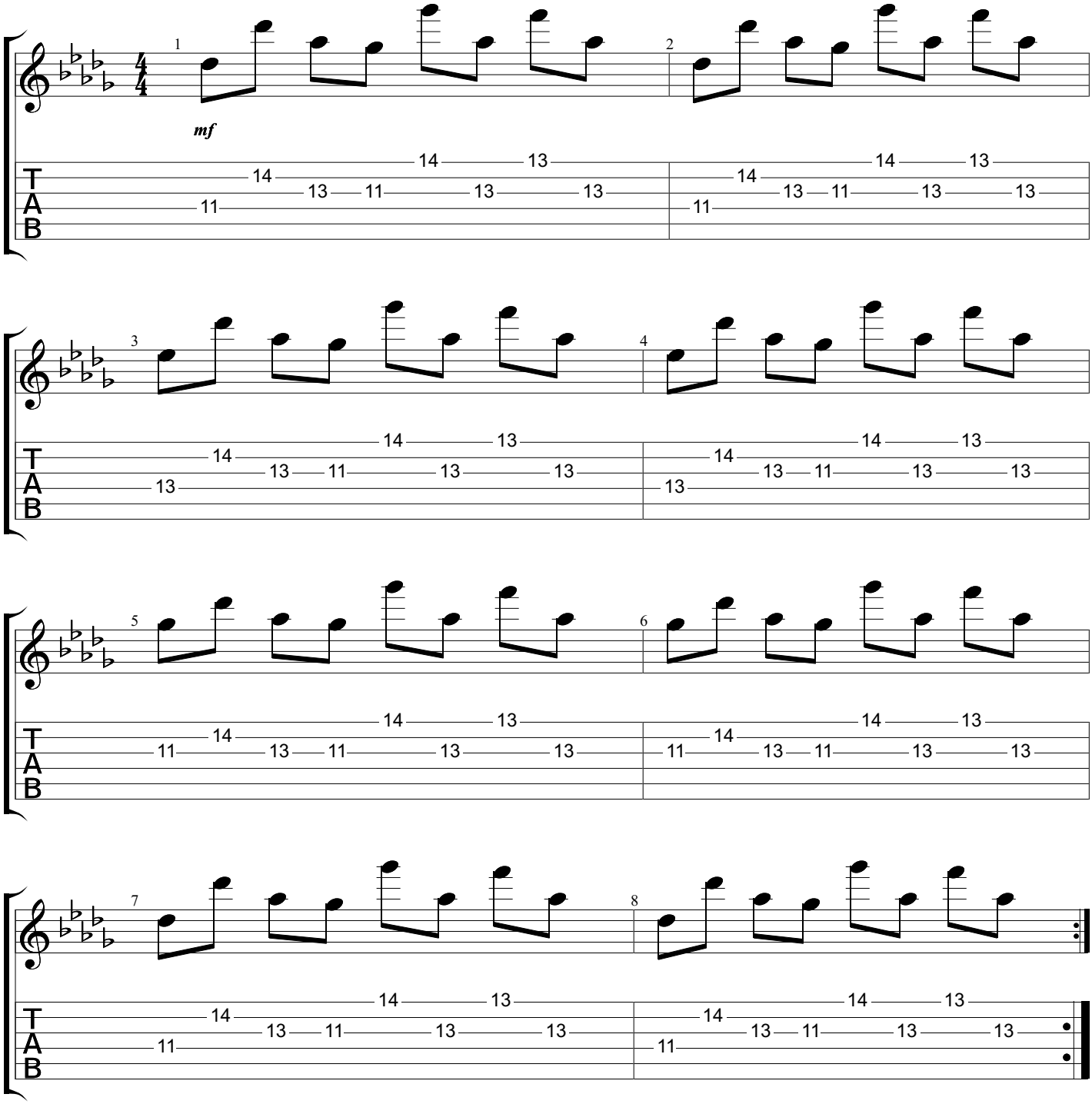
♩ = 120