Smell Like Teen Spirit Riff

Standard tuning
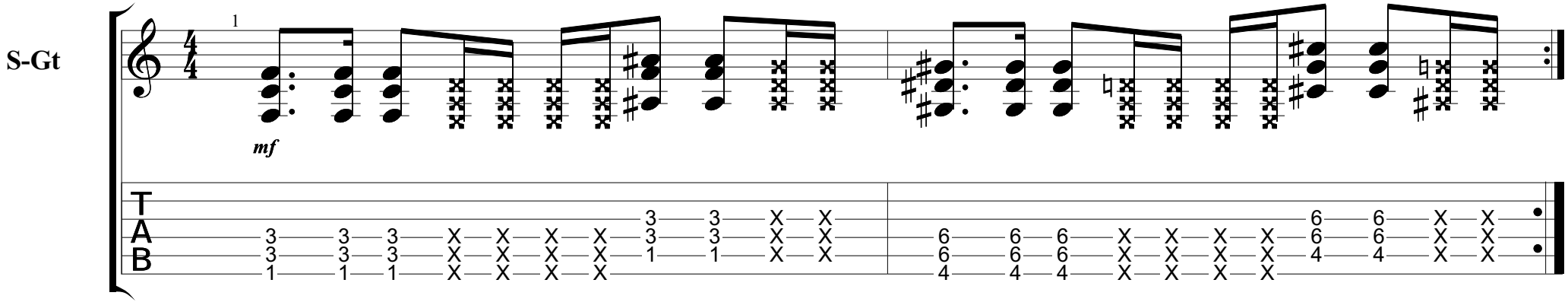
♩ = 110